Hurricane Surge Mapping

Fast Moving Storm

Terrebonne Parish

PLATE 6

2000 0 2000 4000 Feet

Lidar was used for ground elevations.

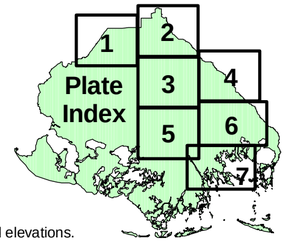

LEGEND

Major Roads
- Interstates
- U.S. Highways
- State Highways
- Streets
- Railroads
- Streams

Hurricane Surge
- Cat 1
- Cat 2
- Cat 3
- Cat 4
- Cat 5
- Lakes & Ponds

Prepared by:
The New Orleans District
U.S. Army Corps of Engineers
and the
Federal Emergency
Management Agency
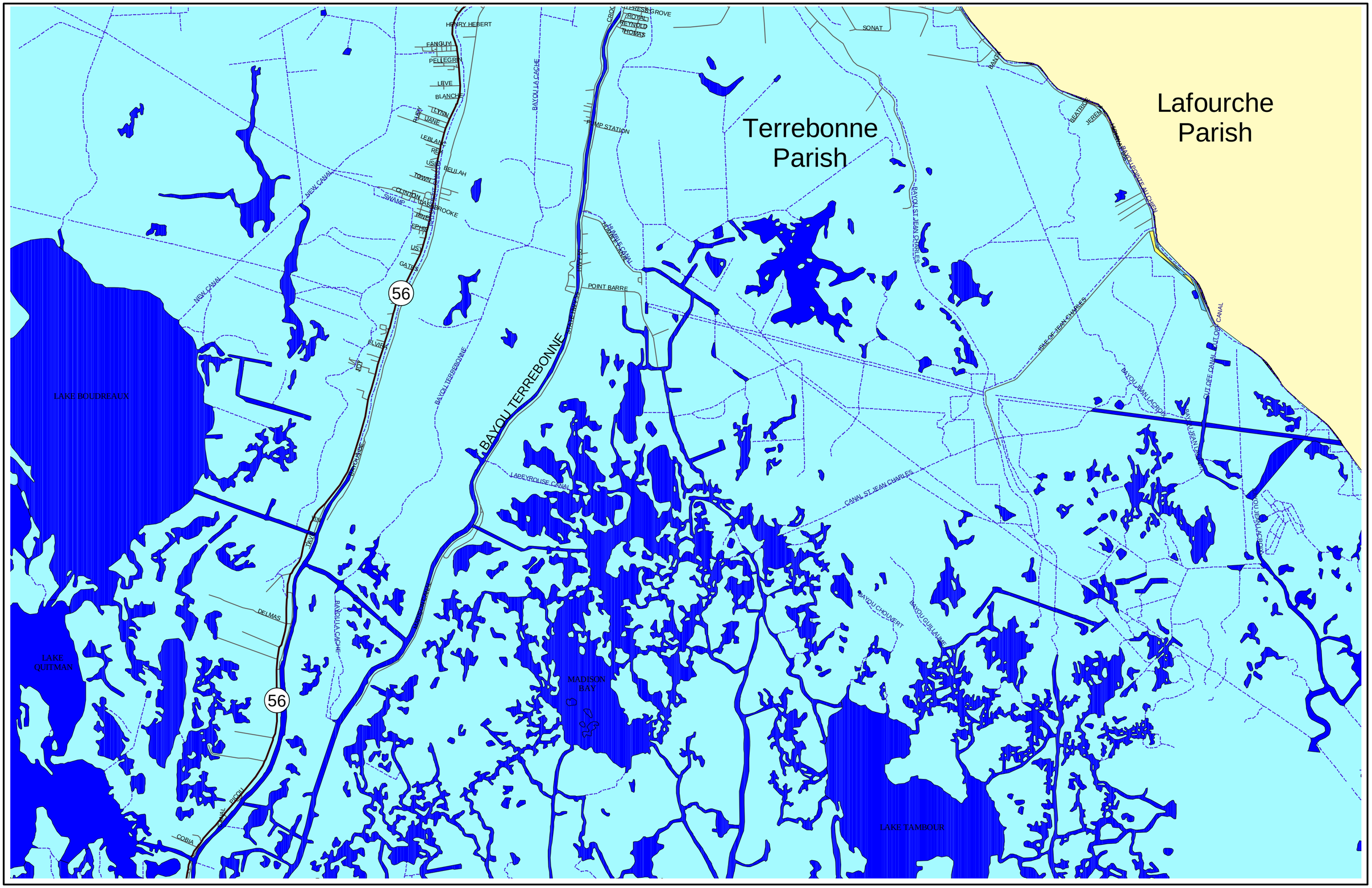
Scale: 1 inch = 4,000 feet
When printed 17 x 22 inches