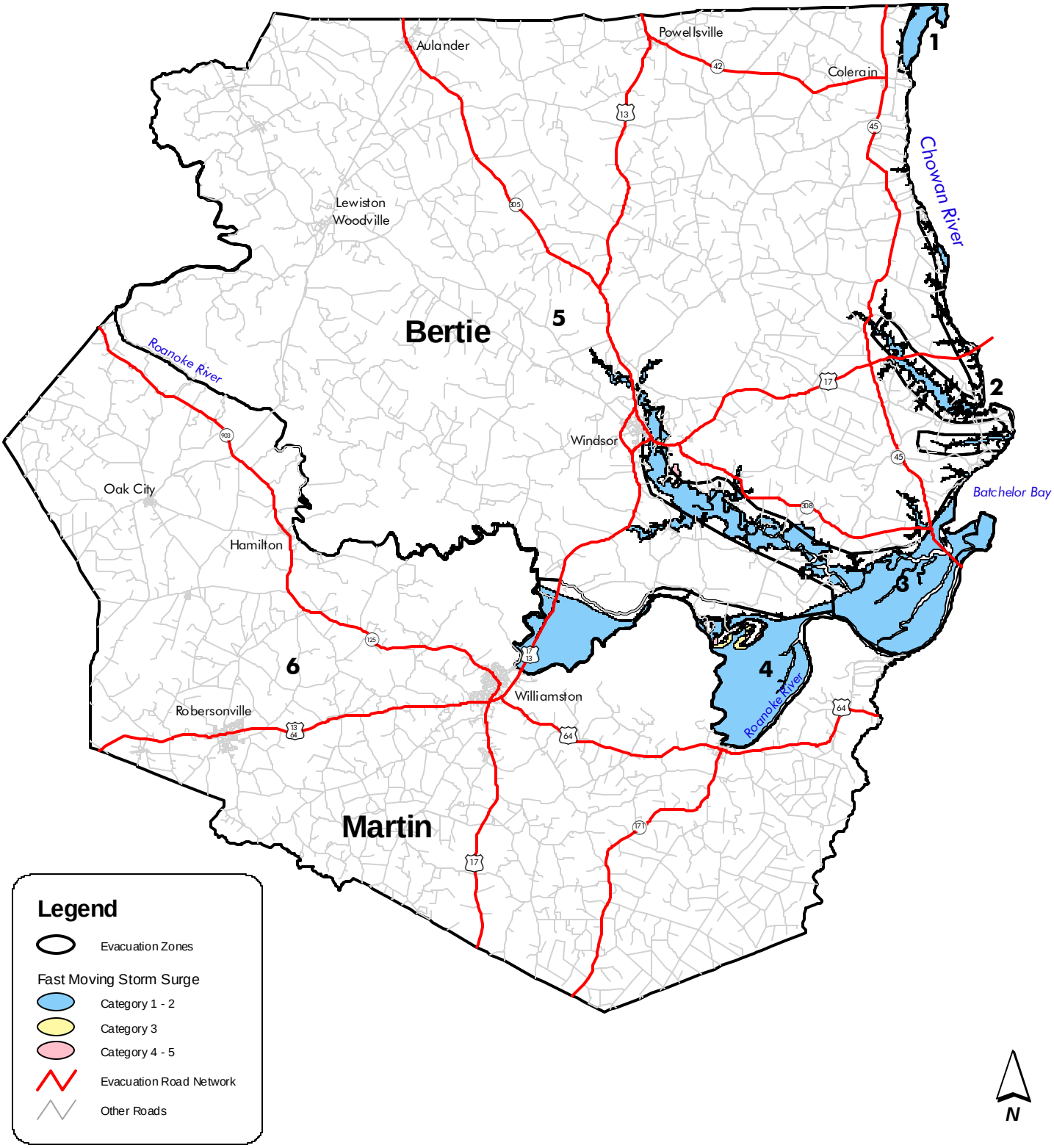Albemarle Inland - Fast Moving Storm Surge