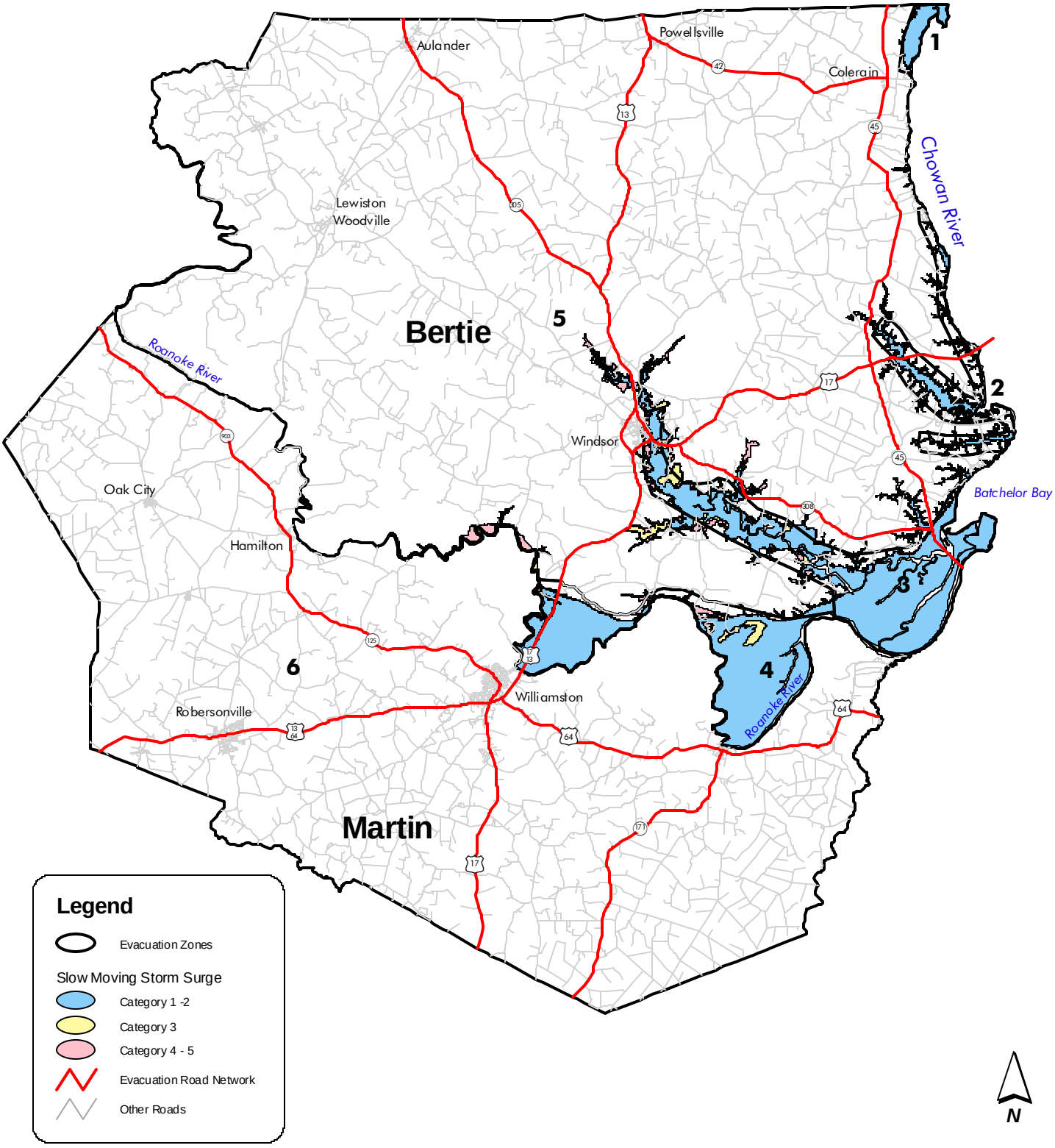Albemarle Inland - Slow Moving Storm Surge