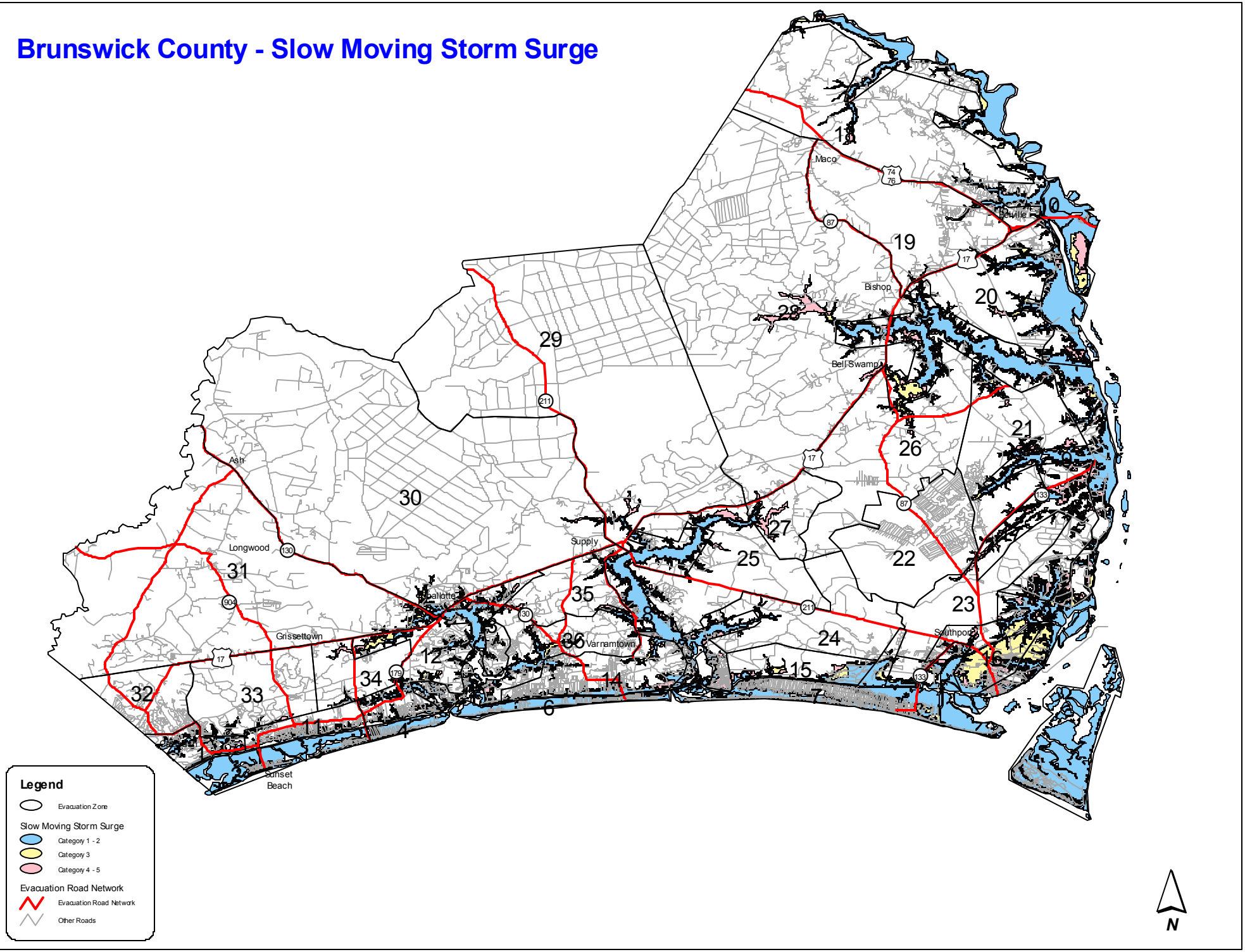Brunswick County - Slow Moving Storm Surge