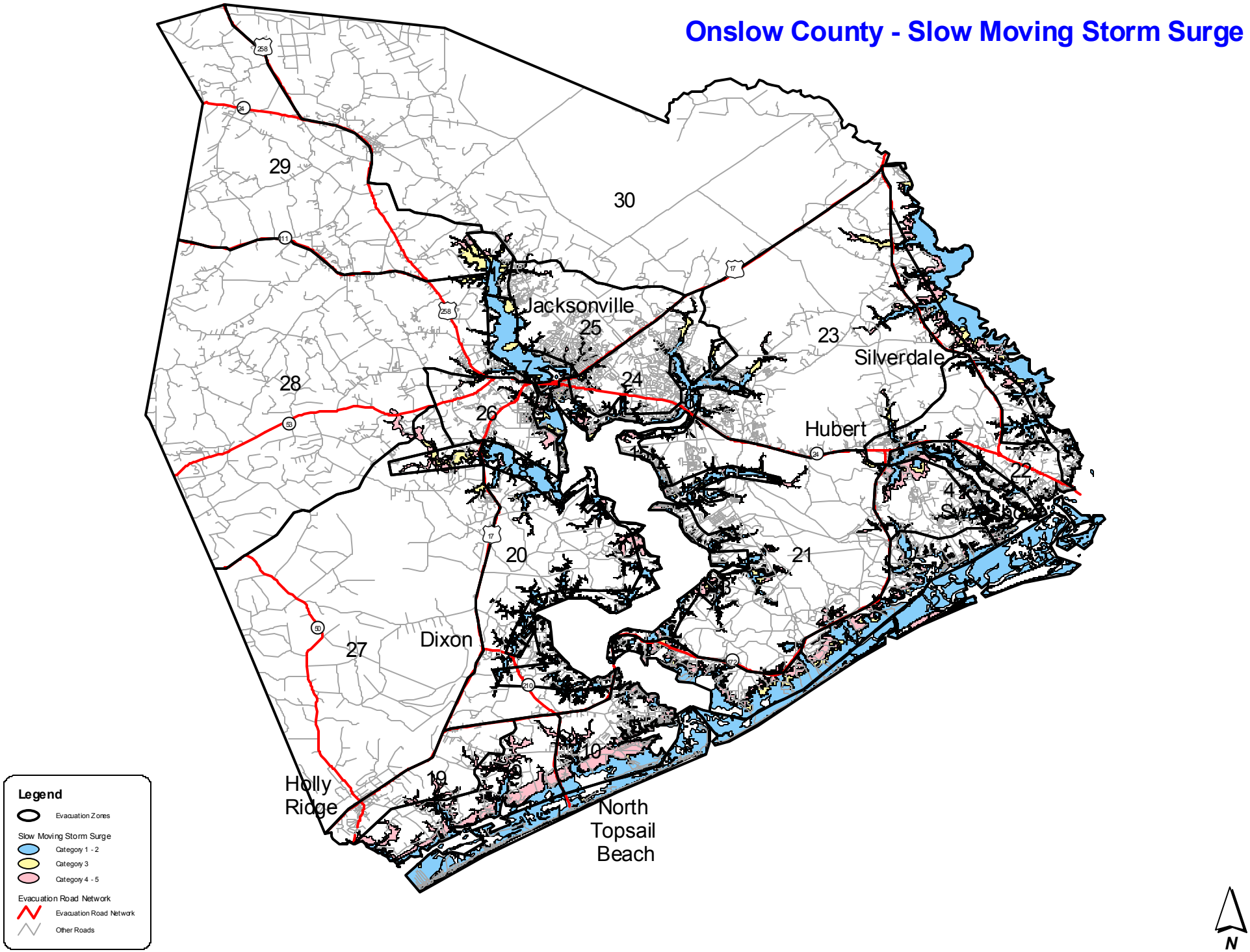Onslow County - Slow Moving Storm Surge