

UPPER OHIO NAVIGATION PROJECT

INLAND WATERWAYS USERS BOARD
MEETING No. 101

Steve Fritz, PE, PMP
U.S. Army Corps of Engineers
Pittsburgh District
October 19, 2023



U.S. ARMY



US Army Corps
of Engineers

PROJECT OVERVIEW OF SCOPE

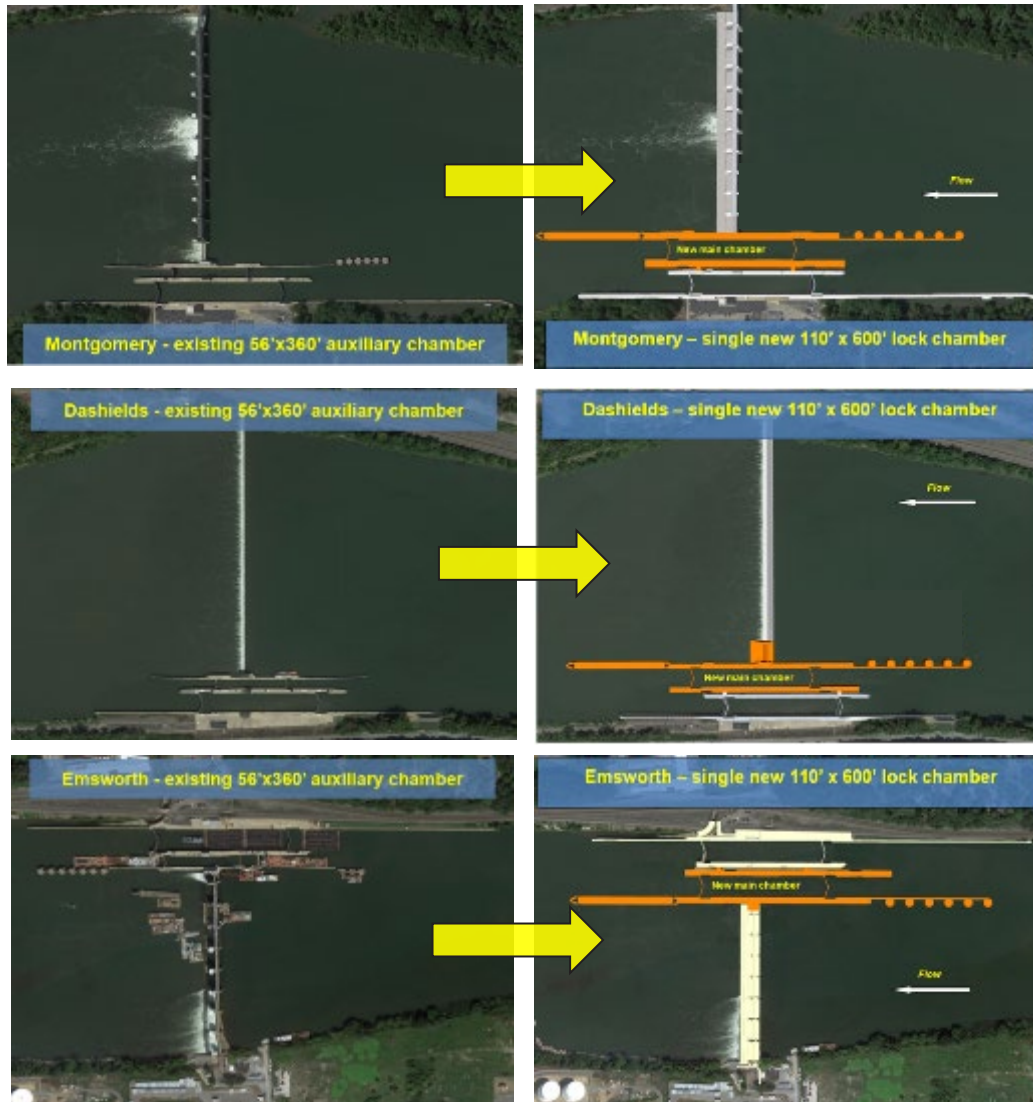

Pre-Project

Post-Project

Major Project Features

- Similar work at Montgomery, Dashields, & Emsworth
 - Remove the existing 56' x 360' Auxiliary Chamber
 - Construct a new 110' x 600' Main Chamber
 - Modifications to dams



U.S. ARMY



UPPER OHIO PROJECT - BLUF STATUS - SUMMARY DASHBOARD

PROJECT SAFETY	PROJECT STATUS SUMMARY	FINANCIAL STATUS SUMMARY
<i>No lost time accidents</i>	<p>Schedule:</p> <ul style="list-style-type: none"> On schedule <p>Next Major Contract Award(s):</p> <ul style="list-style-type: none"> Montgomery New River Chamber - Fall 2024 	<p><i>Montgomery only</i></p> <p>As of 1JUN2023 Planned (BCWS) \$53.4M Earned (BCWP) \$74.3M Actual (ACWP) \$58.6M</p> <p>BCWP: Reports the value (based on % complete) of the work performed to date Target: Actual as compared to Planned: (<1% = Green) (>1% and <3% = Yellow) and (>3% = Red)</p> <p>Benefits/Costs FY20 BCR @ 2.75% - 2.4 to 1 BCR @ 7% - 1.1 to 1 RBRCR pending 2023 cost cert</p>

EXECUTIVE SUMMARY:

- Total project cost update
- Montgomery lock design and a significant portion of the construction was funded by the Bipartisan Infrastructure Law (BIL)
- Emsworth lock design, real estate, and a small portion of construction was funded by the BIL
- Overall project schedule to be informed by the Capital Investment Strategy (CIS)



U.S. ARMY

UPPER OHIO – OVERALL PROJECT FUNDING SUMMARY



	GI-PED	BIL	CG	IWTF	Total
Upper Ohio Total Project Cost (Non-Certified, Fully Funded Current Working Estimate FY23)					\$ 6,092,061,000
FY17 Appropriation	\$ 5,525,000				\$ 5,525,000
FY18 Appropriation	\$ 2,353,000				\$ 2,353,000
FY19 Appropriation	\$ 2,500,000				\$ 2,500,000
FY20 Appropriation	\$ 7,700,000				\$ 7,700,000
FY21 Appropriation			\$ 14,300,000	\$ 7,700,000	\$ 22,000,000
FY22 Appropriation		\$ 934,708,000	\$ 1,992,700	\$ 10,807,300	\$ 947,508,000
FY23 Appropriation					
Total Appropriation to Date:	\$ 18,078,000	\$ 934,708,000	\$ 16,292,700	\$ 18,507,300	\$ 987,586,000
<i>Remaining Balance:</i>					\$ 5,104,475,000
Remaining Balance Change From Last Meeting:					\$ -
Total Allocations to Date:	\$ 18,078,000.00	\$ 68,484,250.00	\$ 16,292,700.00	\$ 18,507,300.00	\$ 121,362,250.00

Commentary:

- Working toward total project cost certification by the end of the calendar year
- Montgomery Design: present - 2023
- Montgomery Construction 2024 – 2033 (CIS dependent)
- Emsworth Design: 2023 - 2025
- Emsworth Construction: 2032 – 2042 (CIS dependent)
- Dashields Design: 2025 – 2027 (CIS dependent)
- Dashields Construction: 2043 - 2051 (CIS dependent)



U.S. ARMY

UPPER OHIO – MONTGOMERY LOCK FUNDING AND KEY ACTIVITIES



	GI-PED	BIL	CG	IWTF	Total
Montgomery Lock Total Cost (Certified 2023)					\$ 1,698,572,000
FY17 Appropriation	\$ 5,525,000				\$ 5,525,000
FY18 Appropriation	\$ 2,353,000				\$ 2,353,000
FY19 Appropriation	\$ 2,500,000				\$ 2,500,000
FY20 Appropriation	\$ 7,700,000				\$ 7,700,000
FY21 Appropriation			\$ 14,300,000	\$ 7,700,000	\$ 22,000,000
FY22 Appropriation		\$ 857,708,000			\$ 857,708,000
FY23 Appropriation					
Total Appropriation to Date:	\$ 18,078,000	\$ 857,708,000	\$ 14,300,000	\$ 7,700,000	\$ 897,786,000
<i>Remaining Balance:</i>					\$ 800,786,000
Remaining Balance Change From Last Meeting:					\$ (512,886,000.00)
Total Allocations to Date:	\$ 18,078,000	\$ 56,043,250	\$ 14,300,000	\$ 7,700,000	\$ 96,121,250.00

Commentary:

- Montgomery cost certification – completed June 2023
- Montgomery Concrete Batch Plant Site Development contract – in construction – on schedule
- Montgomery Esplanade Site Development contract – in construction – slightly behind schedule
- Montgomery groundbreaking ceremony held on 11 August 2023
- Montgomery New River Chamber 100% design – handed off to contracting
- Montgomery New River Chamber contract – Solicitation late 2023; scheduled award in Fall 2024

Issues and Challenges

- Facility failure prior to completion
 - ✓ Completing maintenance repairs prior to construction
 - ✓ Conducting routine inspections during construction
 - ✓ Continue maintenance during construction as needed
- Construction cost/Inflation
 - ✓ Evaluate transfer of risk contractually
 - ✓ Utilize economic price adjustment
- Market condition
 - ✓ Engaged with industry partners

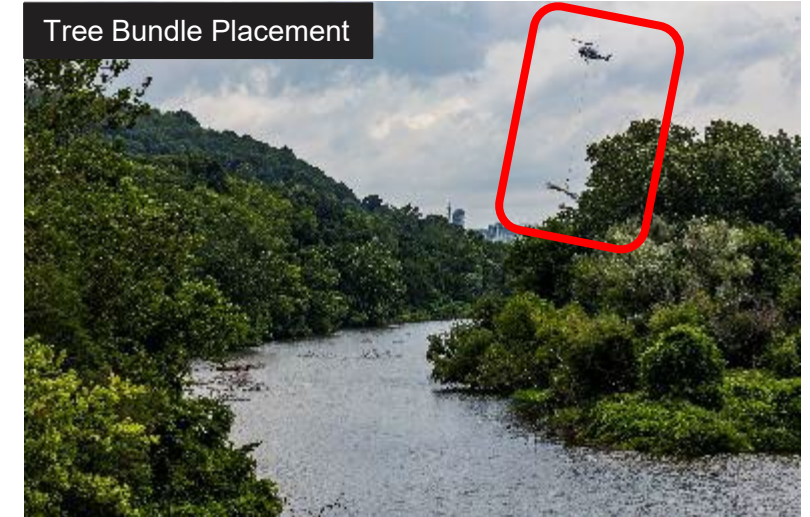



U.S. ARMY

PROJECT: UPPER OHIO – EMSWORTH LOCK FUNDING AND KEY ACTIVITIES



	GI-PED	BIL	CG	IWTF	Total
Emsworth Lock Total Cost (Non-Certified, Fully Funded Current Working Estimate FY23)					\$ 1,988,542,000
FY17 Appropriation					\$ -
FY18 Appropriation					\$ -
FY19 Appropriation					\$ -
FY20 Appropriation					\$ -
FY21 Appropriation					\$ -
FY22 Appropriation		\$ 77,000,000	\$ 996,350	\$ 5,403,650	\$ 83,400,000
FY23 Appropriation					
Total Appropriation to Date:	\$ -	\$ 77,000,000	\$ 996,350	\$ 5,403,650	\$ 83,400,000
<i>Remaining Balance:</i>					\$ 1,905,142,000
Remaining Balance Change From Last Meeting:					\$ -
Total Allocations to Date:	\$ -	\$ 12,441,000	\$ 996,350	\$ 5,403,650	\$ 18,841,000.00

Commentary:

- Preliminary design efforts have started
- Physical modeling – under construction
- In river geotechnical and environmental investigations – completed
- Initiated real estate acquisition activities for future batch plant and potential laydown sites



EMSWORTH LOCK DETAILS – ISSUES/CHALLENGES

Issues and Challenges

- Funding for major contract
 - ✓ CIS dependent
 - ✓ Inflation/Escalation
- Failure of Lock Chamber before or during construction
 - ✓ Advanced maintenance being implemented
- Real Estate Acquisition in an Industrial Corridor
 - ✓ Starting acquisition activities early
 - ✓ Environmental challenges

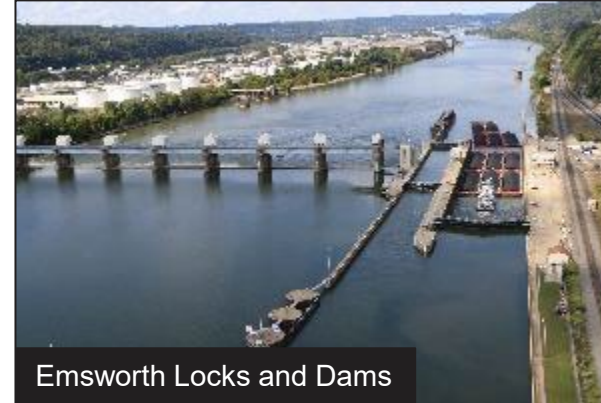



PROJECT: UPPER OHIO – DASHIELDS LOCK FUNDING AND KEY ACTIVITIES



	GI-PED	BIL	CG	IWTF	Total
Dashields Lock Total Cost (Non-Certified, Fully Funded Current Working Estimate FY23)					\$ 2,404,947,000
FY17 Appropriation					\$ -
FY18 Appropriation					\$ -
FY19 Appropriation					\$ -
FY20 Appropriation					\$ -
FY21 Appropriation					\$ -
FY22 Appropriation			\$ 996,350	\$ 5,403,650	\$ 6,400,000
FY23 Appropriation					
Total Appropriation to Date:	\$ -	\$ -	\$ 996,350	\$ 5,403,650	\$ 6,400,000
<i>Remaining Balance:</i>					\$ 2,398,547,000
Remaining Balance Change From Last Meeting:					\$ -
Total Allocations to Date:	\$ -	\$ -	\$ 996,350	\$ 5,403,650	\$ 6,400,000.00

Commentary:

- Design – start in late 2025
- Preliminary efforts to include geotechnical, environmental, and real estate

Issues and Challenges

- Funding for design and major contract
 - ✓ CIS dependent
 - ✓ Inflation/escalation
- Failure of Lock Chamber before or during construction
 - ✓ Advanced maintenance being implemented
- Real estate acquisition in an industrial corridor
 - ✓ Start acquisition activities early
 - ✓ Environmental challenges

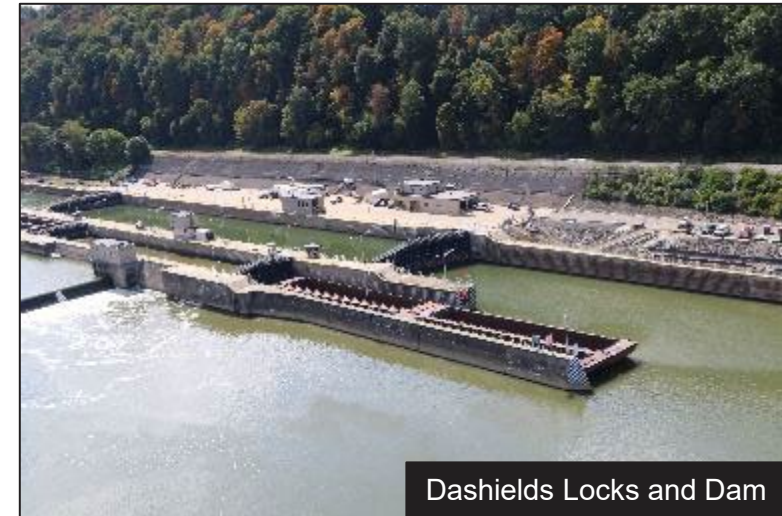



U.S. ARMY

Steve Fritz, PE, PMP

Steve.fritz@usace.army.mil

THANK YOU

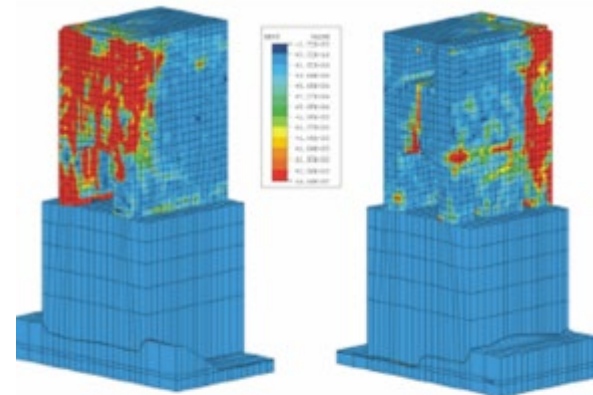
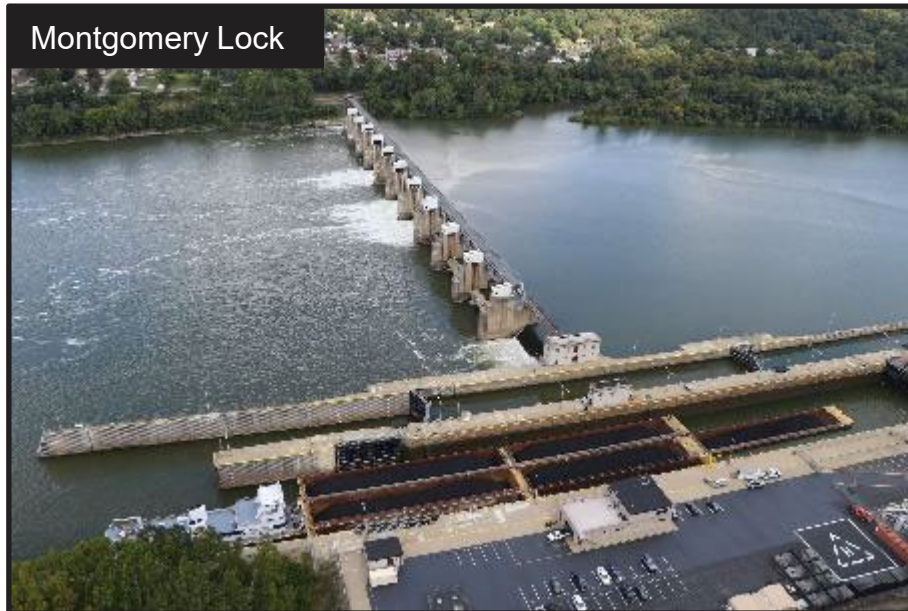

Middle Wall Cracking Pattern
Projected in Year 2060
Monolith Faces